

Note:-
 1 BUILDING WILL BE DESIGNED (STRUCTURED) AS PER RELEVANT CODES FOR EARTH QUAKE RESISTANCE.
 2 BUILDING IS HAS AUTOMATIC SPRINKLER SYSTEM ON ALL FLOORS.

LEGEND:-

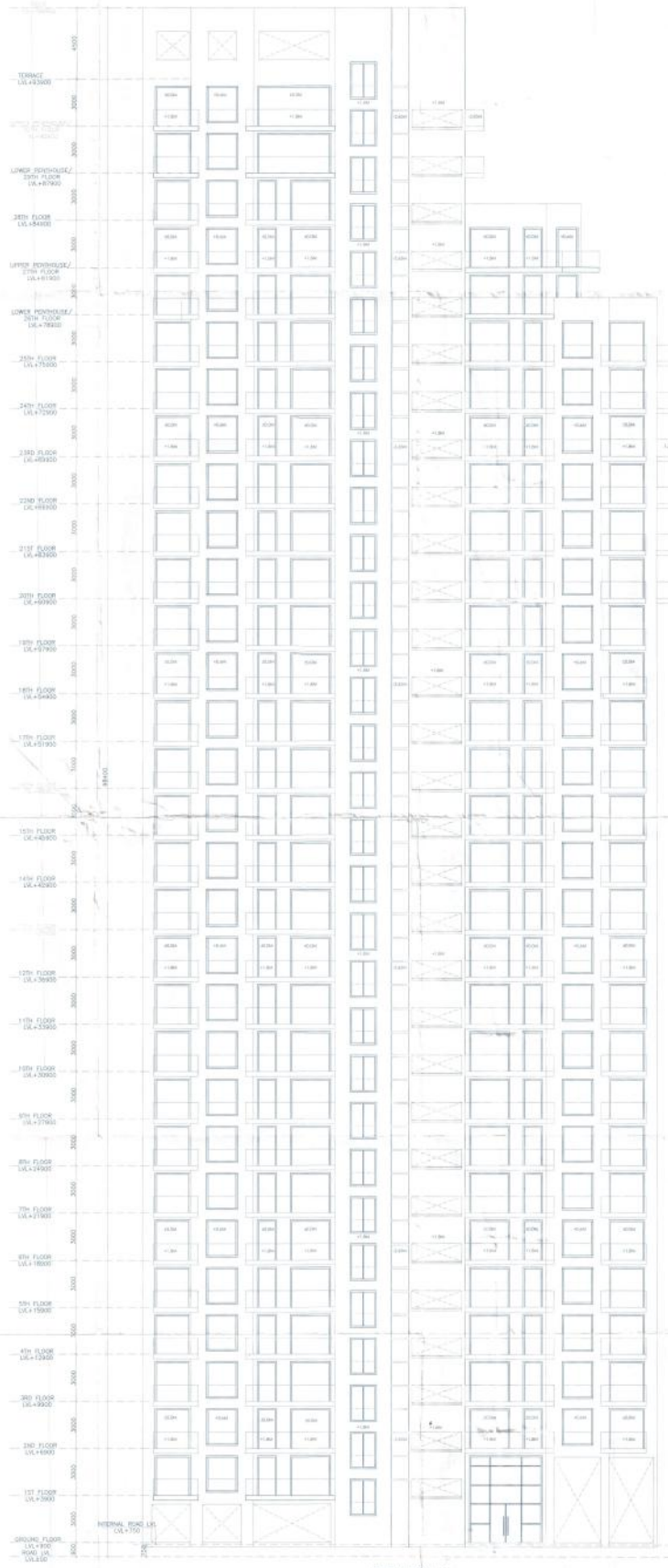

ELEVATION - C
TOWER - 9

Project:
 REVISED BUILDING PLAN OF GROUP HOUSING COLONY ADDITIONAL LICENCED AREA MEASURING 3.29375 ACRES (LICENCE NO.43 OF 2014 DATED 16-06-2014) ADDING TO ALREADY LICENCED GRANTED AREA OF GROUP HOUSING SCHEME MEASURING 28.66665 ACRES (LICENCE NO.246 OF 2007 DATED 29.10.2007, LICENCE NO. 56 OF 2011 DATED 23.06-2011, LICENCE NO.37 OF 2012 DATED 22-04-2012, LICENCE NO.66 OF 2012 DATED 21-06-2012 & LICENCE NO. 67 OF 2012 DATED 21-06-2012) TOTAL AREA 32.0604 ACRES IN SECTOR-104, GURGAON MANESAR URBAN COMPLEX BEING DEVELOPED BY JUVENTUS ESTATE LTD. AND OTHERS.

Associate Architects
RSIMS ARCHITECTS
 RSMS ARCHITECTS PVT. LTD.
 89, Nona Nivas, Bhowani Kunj
 (Behind D2), Vasant Kunj,
 New Delhi-110070
 Tel: 011-26898616, 26898617
 www.rsms-arch.com

OWNER'S SEAL & SIGNATURE
 ARCHITECT'S SEAL & SIGNATURE

AUG-2016	Scale: 1:100	Drawing No.:
Drawing Title: ELEVATION - C TOWER - 9		19-05
REVISED BUILDING PLAN OF GROUP HOUSING COLONY MEASURING 32.0604 ACRES IN SECTOR-104, GURGAON MANESAR URBAN COMPLEX BEING DEVELOPED BY JUVENTUS ESTATE LTD. AND OTHERS.		© 2016, 2015-16

Handwritten notes and signatures at the bottom right of the drawing, including the name 'BAHAWT SINGH S.R.' and various initials.