

Note -  
 1. BUILDING WILL BE DESIGNED STRUCTURED AS PER RELEVANT CODES FOR EARTH QUAKE RESISTANCE.  
 2. BUILDING IS HAS AUTOMATIC SPRINKLER SYSTEM ON ALL FLOORS.

LEGEND -

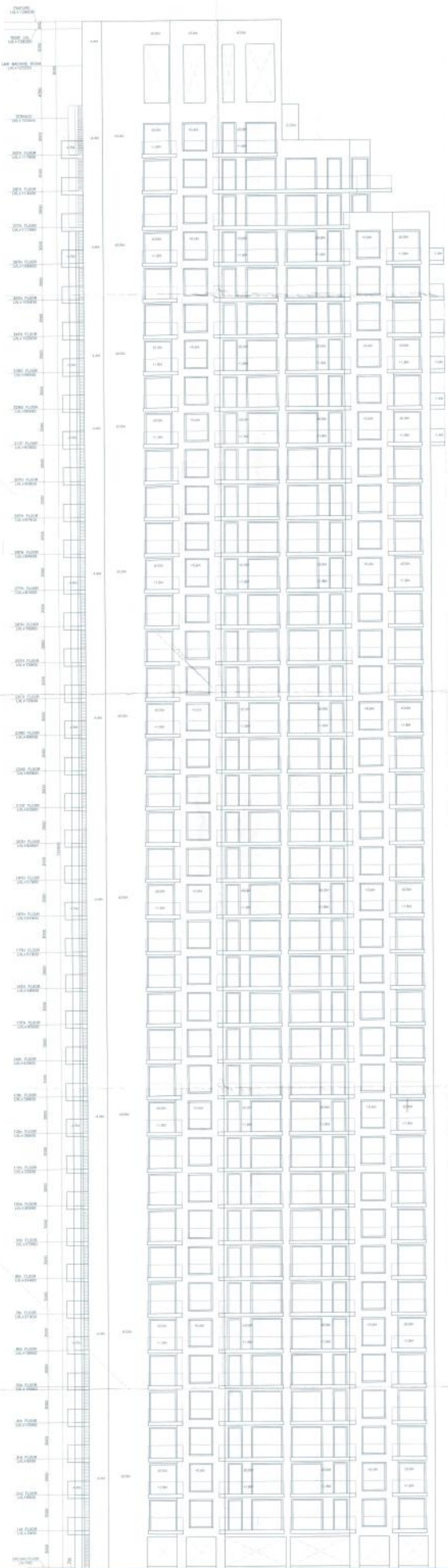

ELEVATION TOWER 2

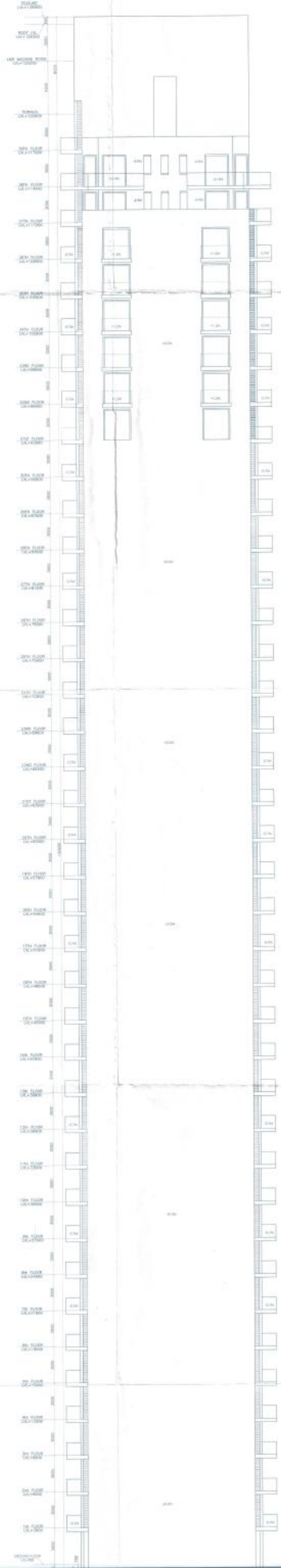

ELEVATION TOWER 6



Project:  
 REVISED BUILDING PLAN OF GROUP HOUSING COLONY MEASURING 28.66865 ACRES (LICENSE NO.246 OF 2007 DATED 29-10-2007), LICENSE NO. 56 OF 2011 DATED 23-06-2011, LICENSE NO.37 OF 2012 DATED 22-04-2012, LICENSE NO.66 OF 2012 DATED 21-06-2012 & LICENSE NO. 87 OF 2012 DATED 21-06-2012 IN SECTOR-104, GURGAON MANESAR URBAN COMPLEX BEING DEVELOPED BY JUVENUS ESTATE LTD. AND OTHERS.

Associate Architects  
**RSMIS ARCHITECTS**  
 RSMIS ARCHITECTS PVT. LTD.  
 69, Nara Nivas, (Bhawani Kunj) (Behind D2), Vasant Kunj, New Delhi-110070.  
 Tel: 011-26888616, 26888617  
 www.rsmis-arch.com



Scale: 1/100  
 Drawing Title: ELEVATION - 2 & 6  
 Drawing No: 18-05

REVISED BUILDING PLAN OF GROUP HOUSING COLONY MEASURING 28.66865 ACRES IN SECTOR-104, GURGAON MANESAR URBAN COMPLEX BEING DEVELOPED BY JUVENUS ESTATE LTD. AND OTHERS.