

Note -
 1 BUILDING WILL BE DESIGNED STRUCTURED AS PER PLAN IS TO BE FIRE RESISTANT.
 2 BUILDING HAS AUTOMATIC SPRINKLER SYSTEM ON ALL FLOORS

LEGEND:-

Project:
 REVISED BUILDING PLAN OF GROUP HOUSING COLONY ADDITIONAL LICENCED AREA MEASURING 3.99,975 ACRES (LICENCE NO.43 OF 2014 DATED 16-06-2014) ADDITION TO ALREADY LICENCED GRANTED AREA OF GROUP HOUSING SCHEME MEASURING 28.69665 ACRES (LICENCE NO. 56 OF 2011 DATED 21.06-2011, LICENCE NO.37 OF 2012 DATED 22-04-2012, LICENCE NO.66 OF 2012 DATED 21-06-2012 & LICENCE NO. 67 OF 2012 DATED 21-06-2012) TOTAL AREA 32.6964 ACRES IN NEEMAS URBAN COMPLEX GROUP DEVELOPED BY AVENTUS ESTATED LTD. AND OTHERS.

Associate Architects
RSIMIS ARCHITECTS
 RSMS ARCHITECTS PVT. LTD.
 69, Nara Nivas, Rowan, Kurla (Behind D2), Vasant Kurla, New Delhi-110070.
 Tel.-011-26393616, 26393617
 www.rsimis-arch.com

DATE: 15.08.2014
 DRAWN BY: [Signature]
 CHECKED BY: [Signature]
 APPROVED BY: [Signature]

REVISED'S SEAL & SIGNATURE	SCALE: 1:1000	DRAWING No:-
[Signature]	S.E.E. RAJ	SP-003
	DEVELOPER: SCS&G	

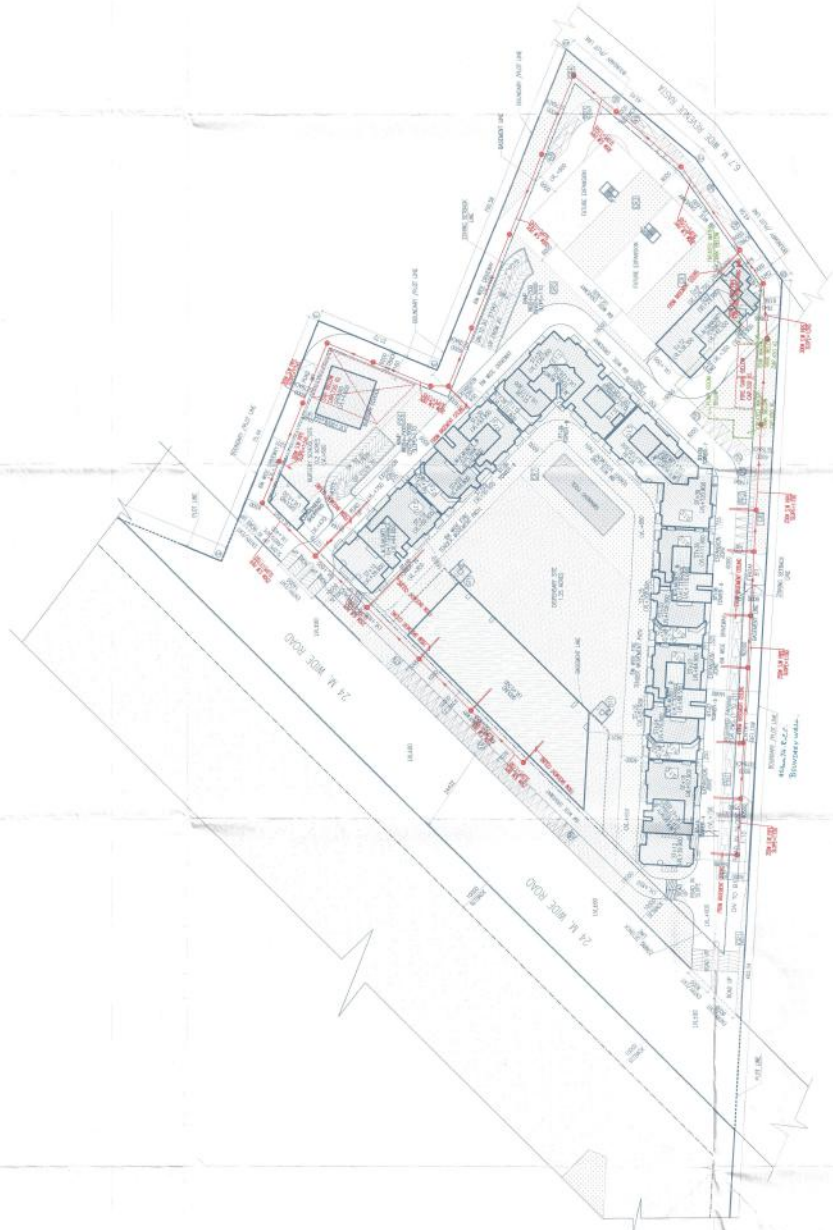

PROJECT MANAGER: [Signature]
 ARCHITECT: [Signature]
 ENGINEER: [Signature]
 DRAWING NO: [Number]
 DATE: [Date]